0436-083

SAN MICHEL OF THE POLO CLUB

A PART OF THE POLO CLUB P.U.D.

BEING A REPLAT OF A PORTION OF TRACT I, "THE POLO CLUB PLAT III" (P.B. 59, PGS. 110-112)
AND PART OF SECTION 27, TOWNSHIP 46 SOUTH, RANGE 42 EAST
PALM BEACH COUNTY, FLORIDA

IN 8 SHEETS

SHEET 6 OF 8

LANGAN ENGINEERING ASSOCIATES, INC.
WEST PALM BEACH, FLORIDA
AUGUST 1989

129

STATE OF FLORIDA
COUNTY OF PALM BEACH

This plat was filed for record at _____M., this _____ day of _____ 198__ and duly recorded in Plat Book no. _____ on Pages _____ through _____

JOHN B. DUNKLE
Clerk Circuit Court

By: _____ D.C.

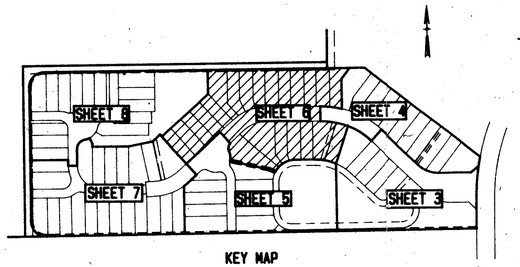

KEY MAP

NOTE: LINES NOT RADIAL TO ACCESS TRACT LINES UNLESS INDICATED

THIS INSTRUMENT PREPARED BY
HECTOR A. PEREZ P.L.S.
2669 FOREST HILL BLVD. SUITE 204
WEST PALM BEACH, FLORIDA, 33406

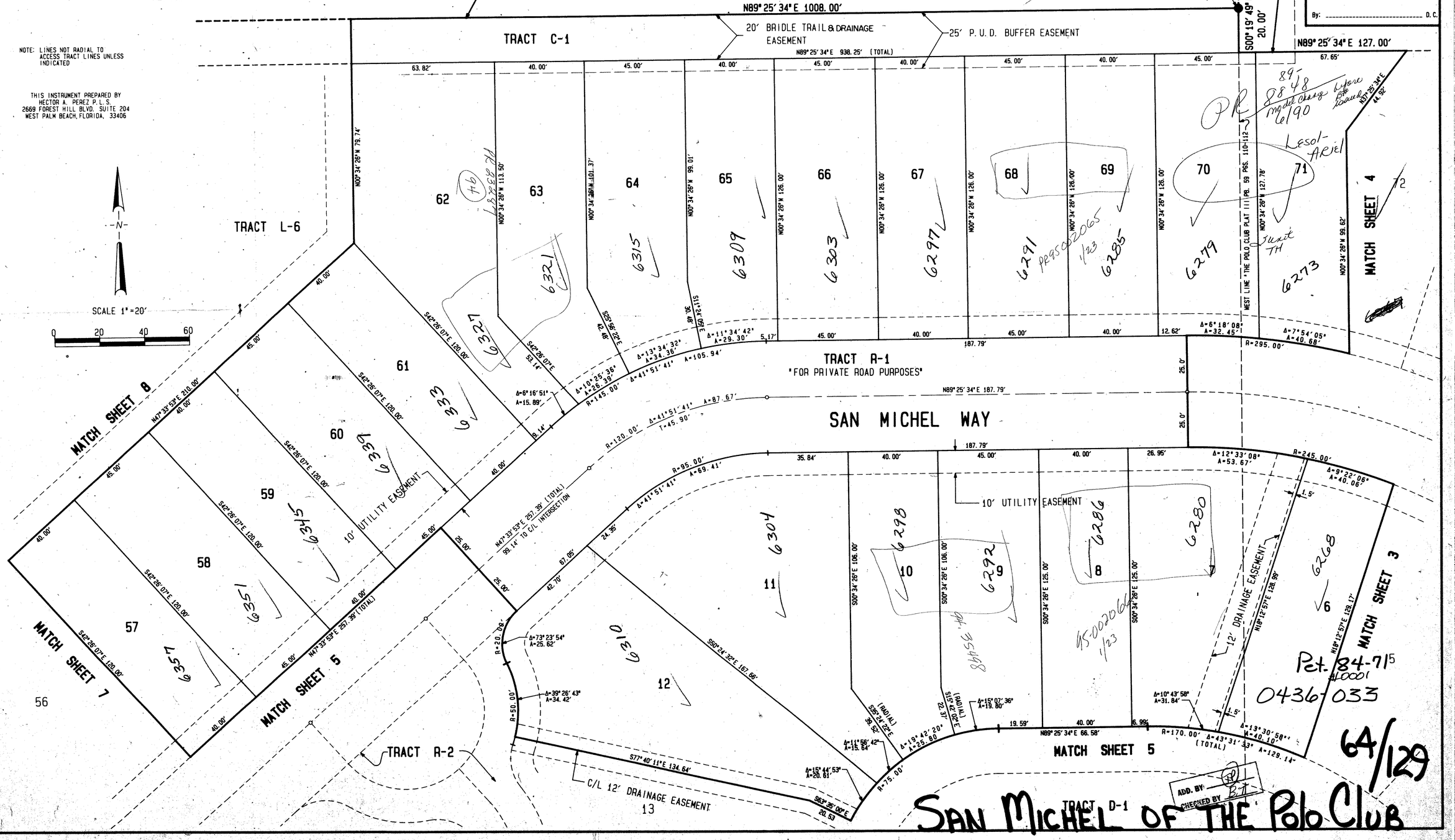

Pet. 84-71
#10001
0436-033

64/129

SAN MICHEL OF THE Polo Club

SUBDIVISION: San Michel of the Polo Club
BOOK 64 PAGE 129
PLAT BOOK B PAGE AND # 215A
SECT. # 37 TWP. # RS RGE. # 33445
PER MAP: San Michel of the Polo Club (PUD) 20146/42
TAX 477

COMPUTED	MAY/89
DRAWN	G.K.
CHECKED	H.A.P.
COMMENTS	JUL/89
APPROVED	
REVISION	